

164'-0" / 50 mtr wide road

Water supply line connected to Main Existing Municipal water-line to Main Existing Municipal water-line Green belt 4.57 m wide To Main Existing Municipal water-line

C.L.U. already Granted

LEGEND

- MAIN WATER SUPPLY LINE
 - UPVC EXTERNAL SEWERAGE LINE
 - STORM WATER DRAINAGE LINE
- A
PIPE SIZE FOR SEWERAGE EXTERNAL:
UPVC PIPES 10KG PRESSURE - 150mm ϕ , 200mm ϕ (External)
SEWERAGE MANHOLE

PIPE SIZE FOR STORM WATER DRAINAGE:
I.C SIZE - 500mm X 700mm INTERNAL WITH CI COVER & FRAME
M.H SIZE - 1200mm X 900mm INTERNAL WITH CI COVER & FRAME
Square-mouth Gully trap Size: 300mm X300mm Internal with grating Size: 110mm
PIPE SIZE FOR WATER SUPPLY EXTERNAL:
R.C.C NP2 Pipe - 300 ϕ & 400 ϕ

PIPE SIZE FOR STORM WATER DRAINAGE:
R.C.C NP2 Pipe - 300 ϕ & 400 ϕ
RAIN WATER CHAMBER SIZE 120x90cm with HD-20 Circular Shape 560 mm Internal dia
R.C.C ROAD GULLY COVER AND FRAME (M-20) SIZE:
Size of frame: 690x537x60mm
Size of cover: 810x657x130mm
PIPE SIZE FOR WATER SUPPLY EXTERNAL:
(CPVC) pipes - 100 ϕ & 150 ϕ

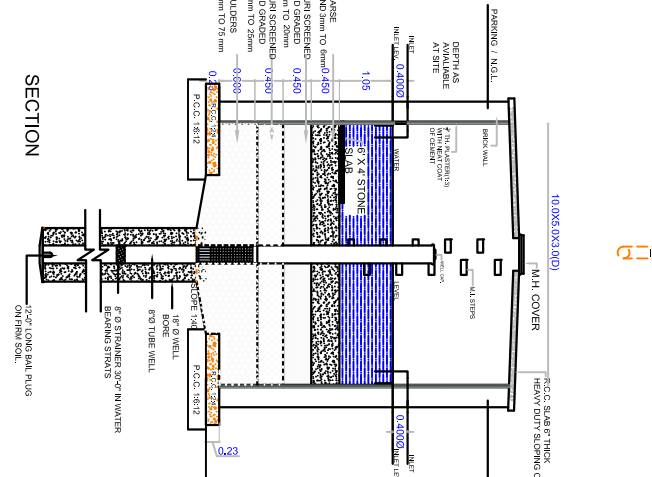
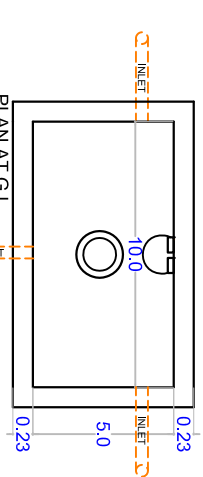

PROJECT:-
Construction of Multi Storey Flats at GH-1 Eco City, phase -2 (Extension) New Chandigarh

CLIENT:-
[Blank]

EXECUTING AGENCY OR P.M.C.-
[Blank]

S.NO.	REVISIONS	NOTES	DATE

SHEET TITLE:-
SUBMISSION DRAWING

DWG. TITLE:-
site plan

DEALT BY:-
KHUSHWANT

CHKD BY:-
A. S.K

DATE:-
04-09-2021

DRG.NO.:-
SCALE :- 1:200

SD/SITE -01/20
REVISION :-

CLIENT:-
P.M.C.-

ARCHITECT:-
Renu Khanna & Associates
architects, engineers, interiors and landscape planners
offices: 136, sec.-10, panchkula
Ph: 0172 - 2963379
M: 09872627180, fax: 01722684538
Email: renukhanna.architect@gmail.com
Web: architectstrenukhanna.com

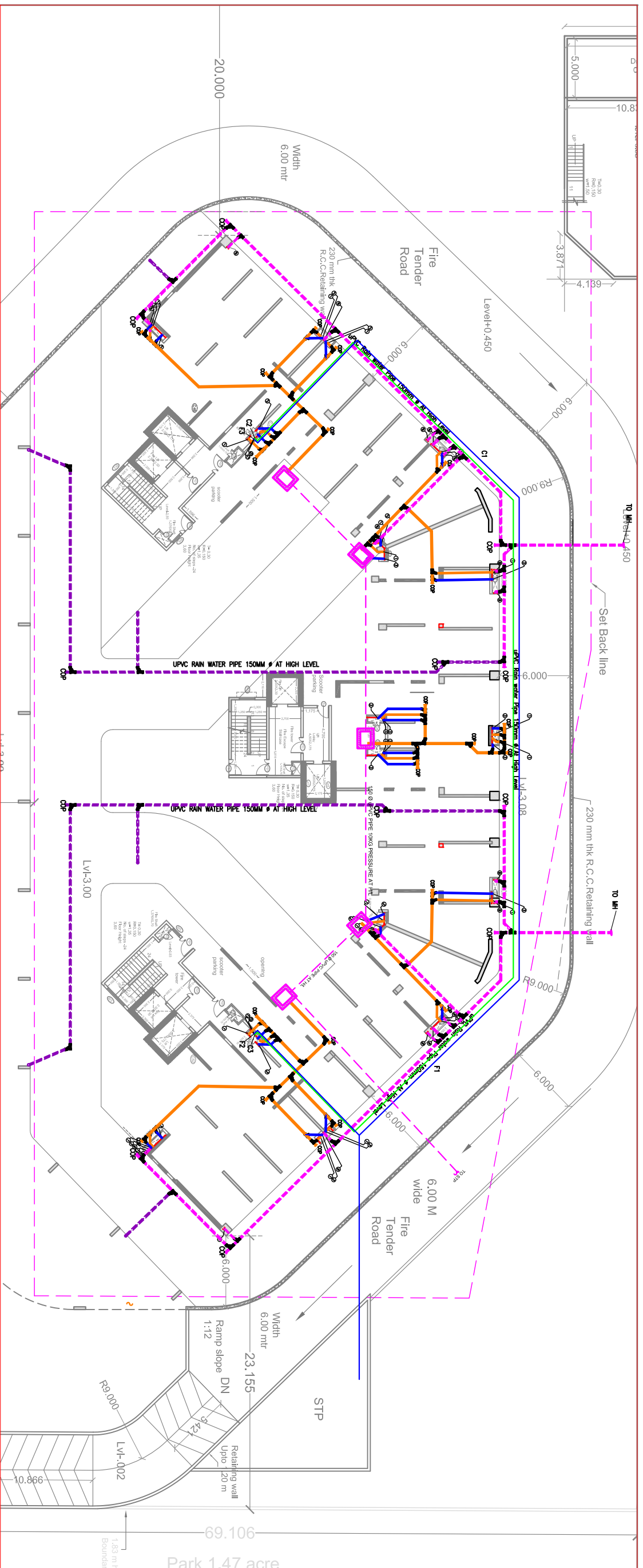

PROJECT:-
Construction of Multi Storey Flats
at GH-1 Eco City, phase -2
(Extension) New Chandigarh

CLIENT:-

EXECUTING AGENCY OR PMC:-

S.NO.	REVISIONS	DATE

SHEET TITLE:-
working DRAWING

DRG. TITLE:-
Parking at level -3.08
First floor plan

DEALT BY:-
KHUSHWANT

CHKD BY:-
A. S.K

DATE:-
04-09-2021

DRG. NO.:-
WD/parking/cal
-03120

SCALE :- 1:200

REVISION :-

CLIENT:-
P.M.C.-

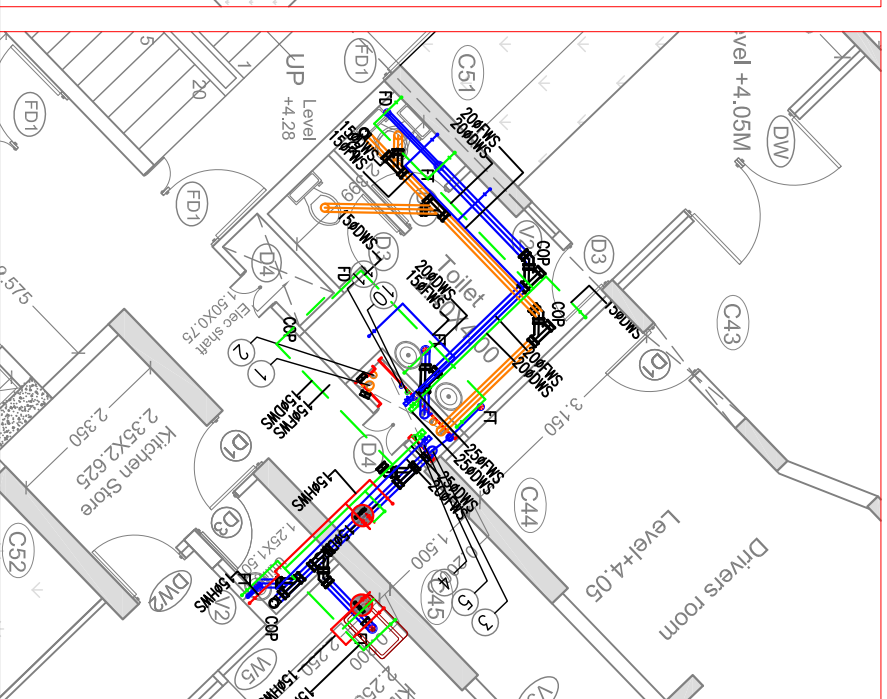
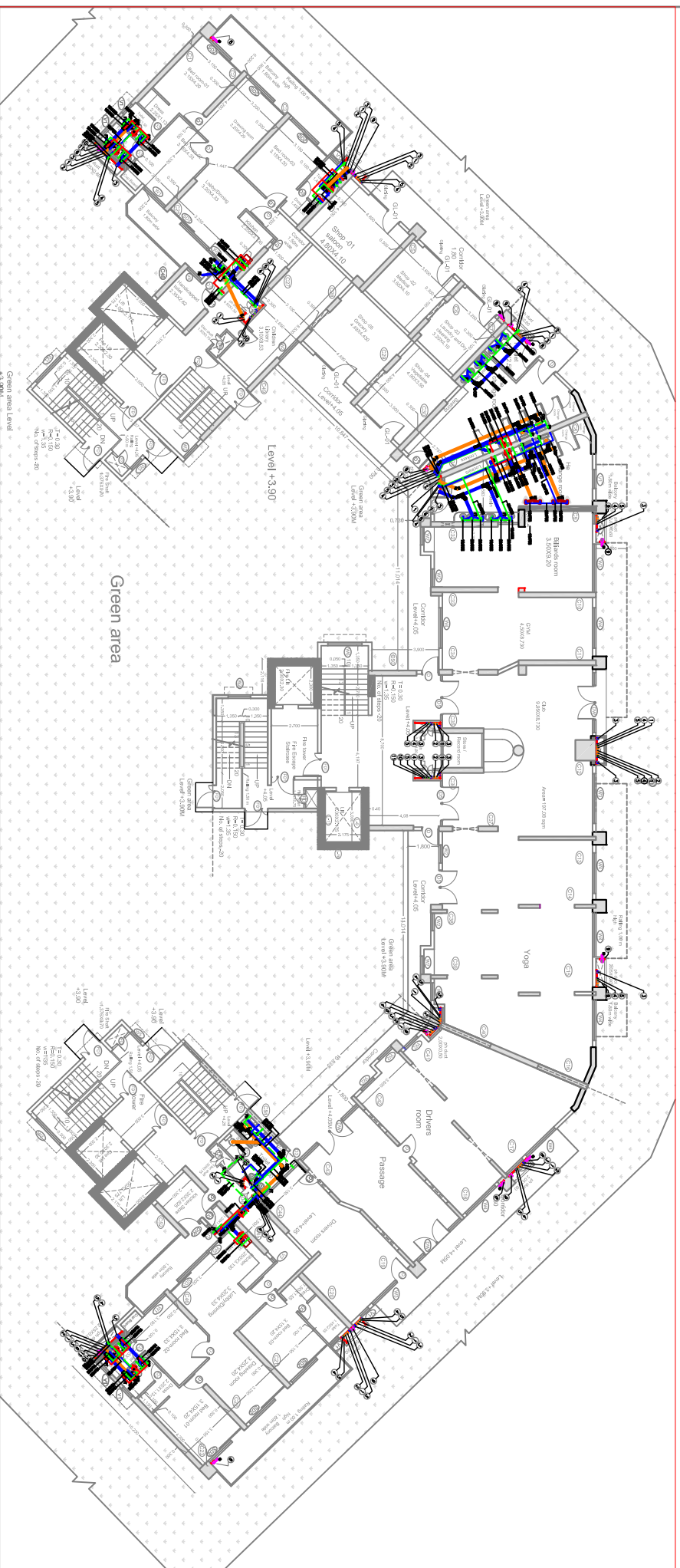

ARCHITECT:-
Renu Khanna & Associates
architects, engineers, interiors and
landscape planners
offices: 136, sec.-10, panchkula
Ph: 01172 - 2953379
M: 09872627180, fax: 011722584538
Email: renukhanna.architect@gmail.com
renukhanna.architect@yahoocom
Web: architectstrenukhanna.com

CLIENT:-
P.M.C.-

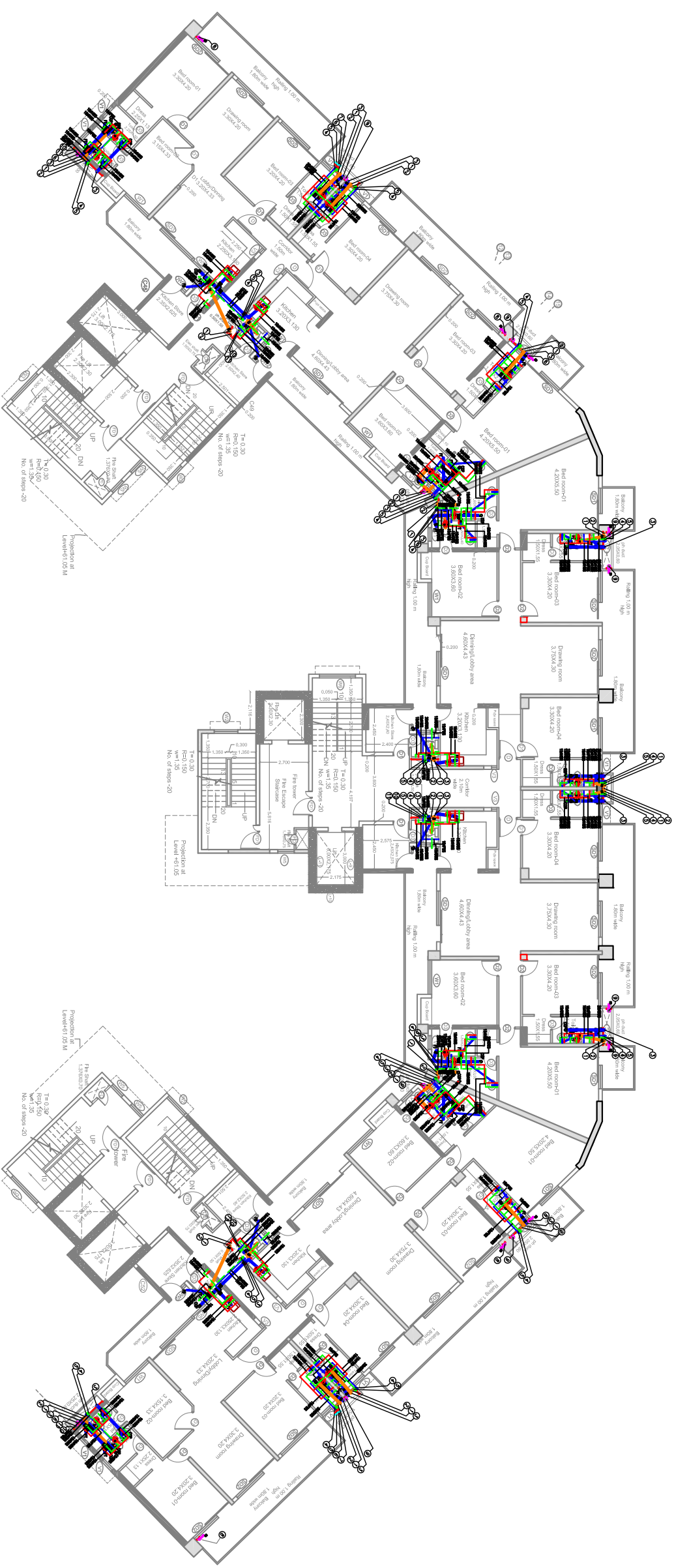

2nd to 18th - (Level +7.05,10.05,13.05,16.05,19.05,22.05,25.05,28.05,31.05,34.05,37.05,40.05,43.05,46.05,49.05,52.05,55.05)
 21th to 29th floor plan -(64.05,67.05,70.05,73.05,76.05,79.05,82.05,85.05,88.05.)

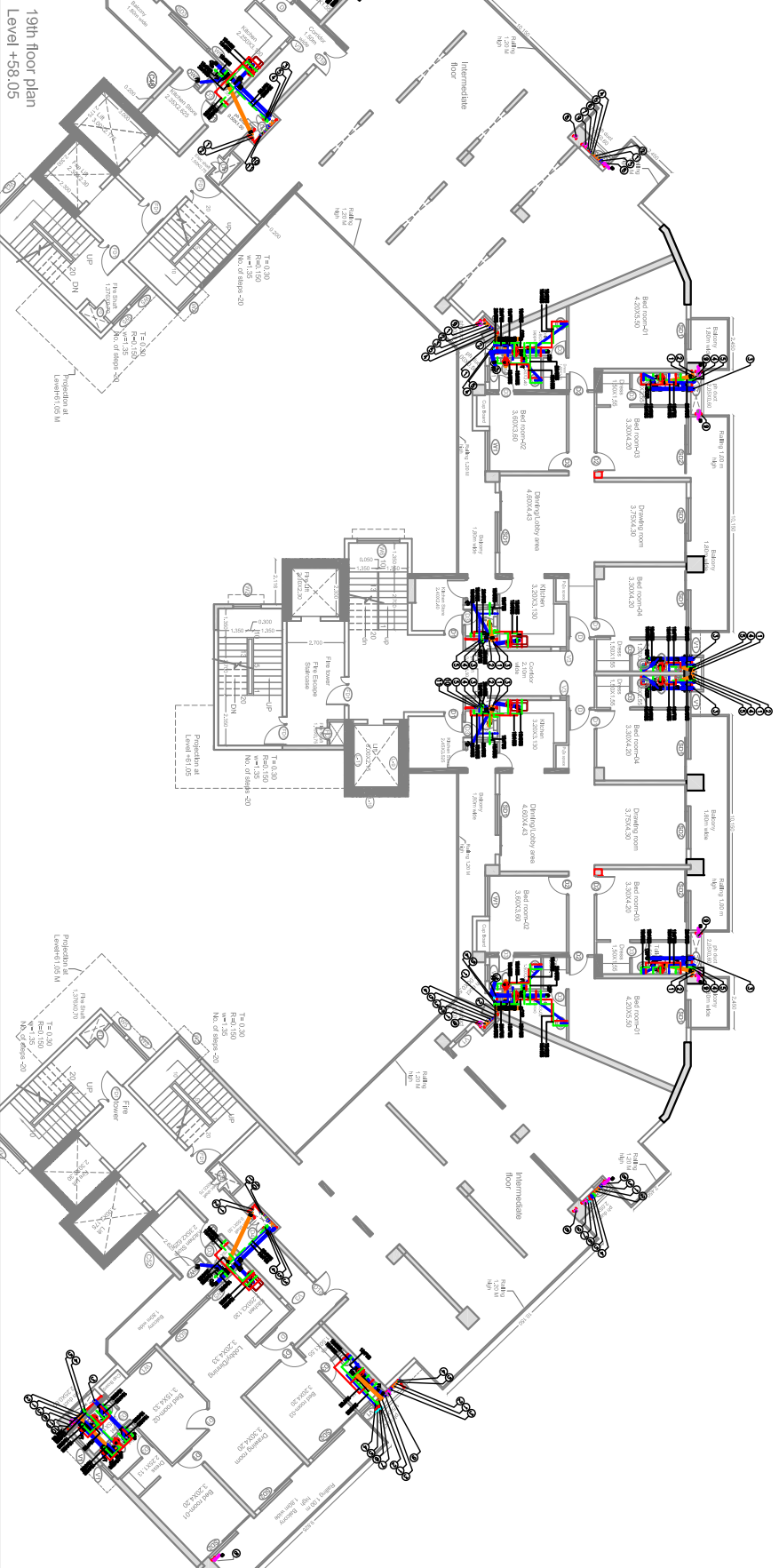

19th floor plan
 Level +58.05

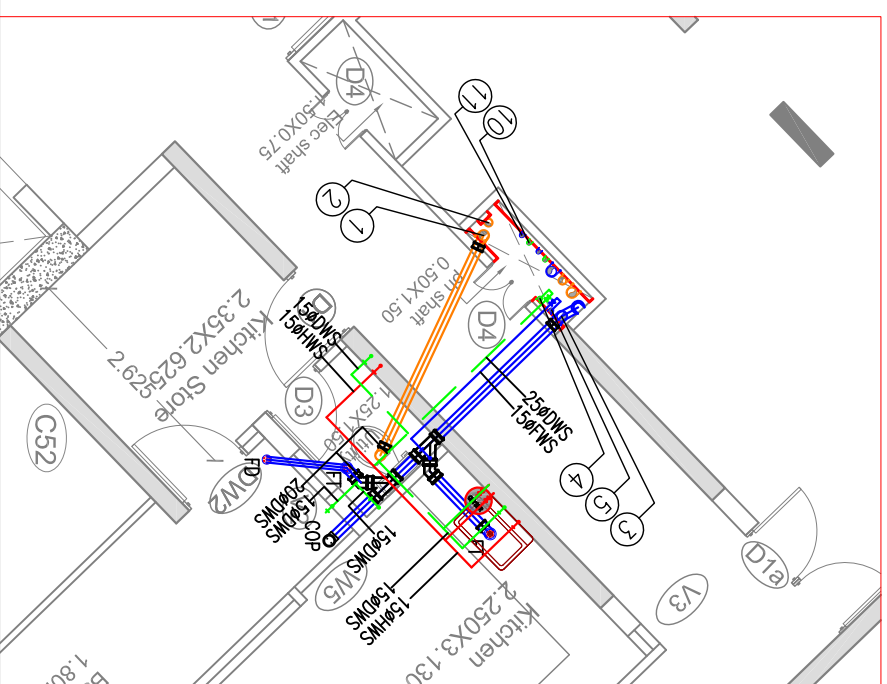

EXECUTING AGENCY OR PMC-	
REVISIONS	DATE
S.NO.	NOTES
SHEET TITLE:- working DRAWING	
DRG. TITLE:- 2nd to 18th level an 19th floor plan	
DEALT BY:- KHUSHWANT	
CHKD BY:- A. S.K	
DATE:- 04-09-2021	
DRG.NO:- WD/parking/cal	SCALE:- 1:200
-03/20	REVISION:-
CLIENT:- P.M.C.-	
ARCHITECT:- Renu Khanna & Associates architects, engineers,interiors and landscape planners offices:136, sec.-10,panchkula M:-09872627180, fax: 01722584538 Email: renukhanna.architect@gmail.com renukhanna.architect@yahoocom Web: architectstrenukhanna.com	

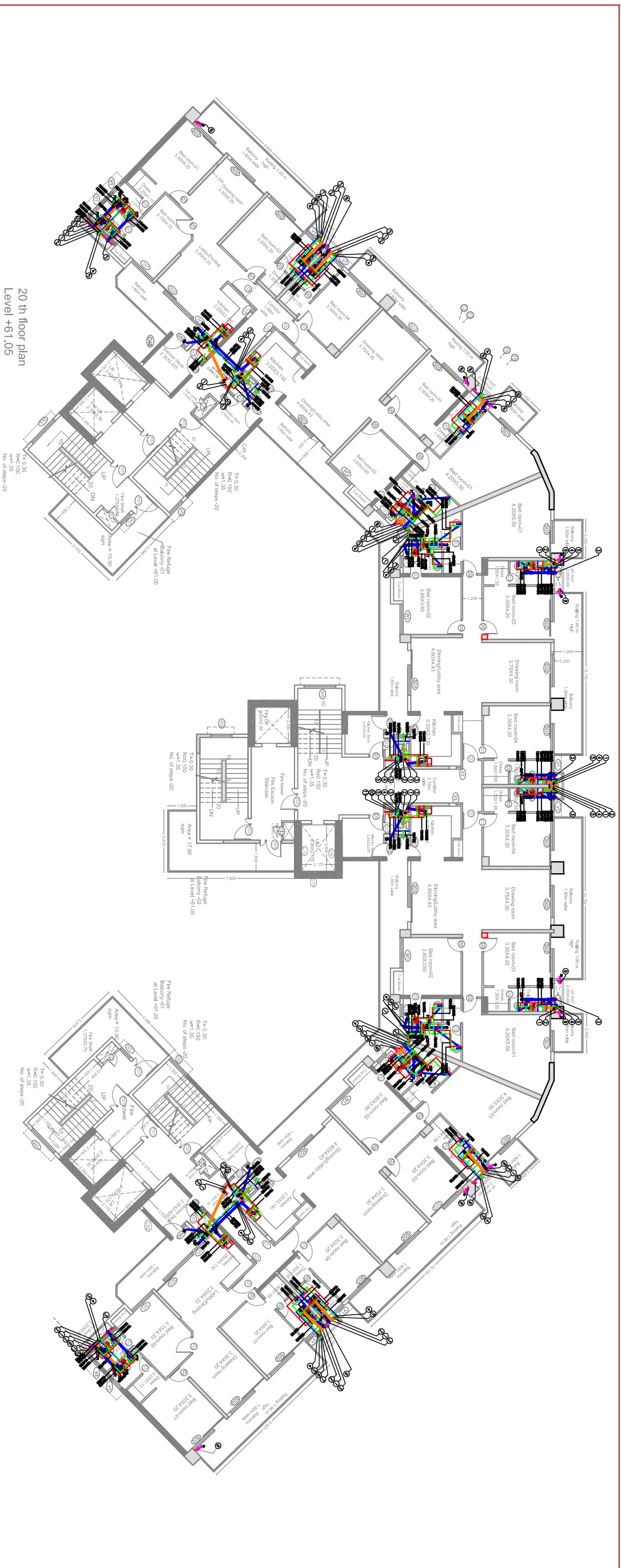

20 th floor plan
Level +61.05

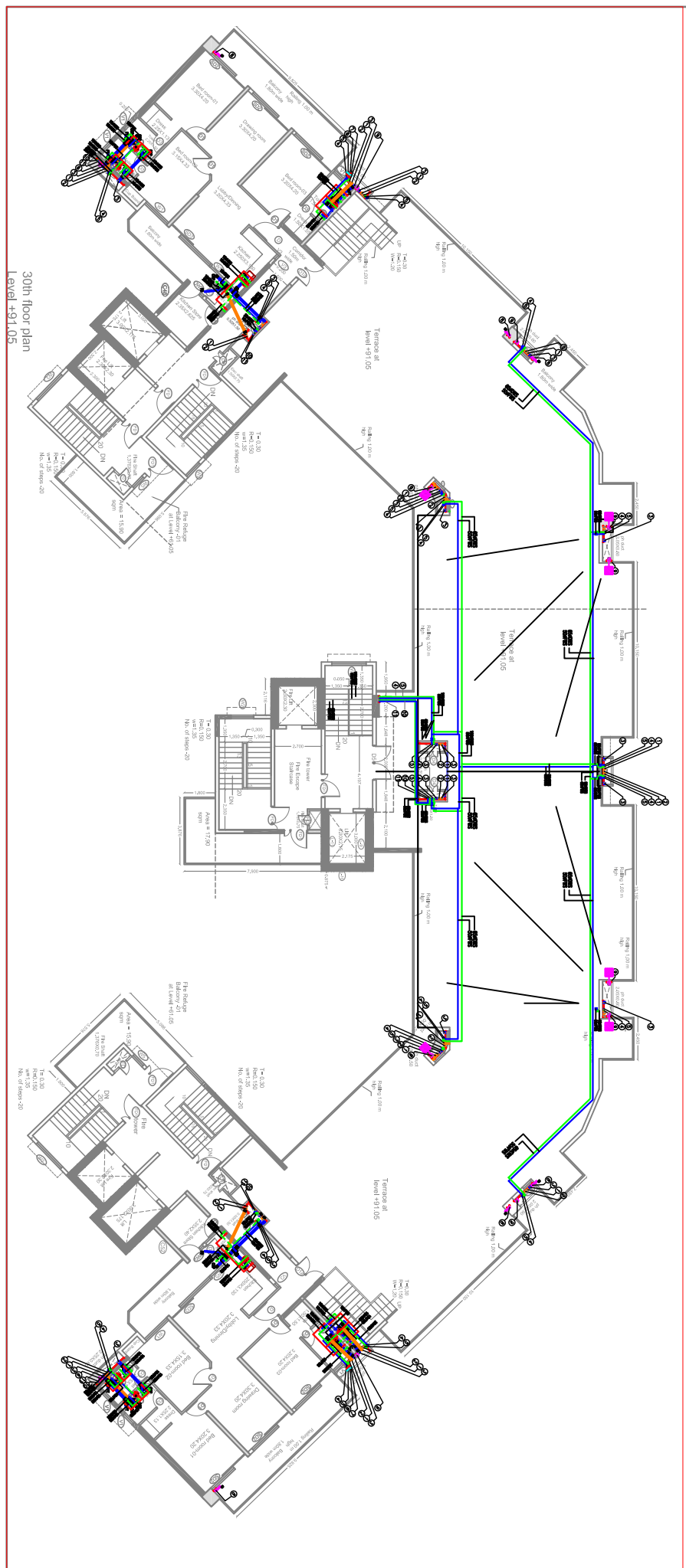

30th floor plan
Level +61.05

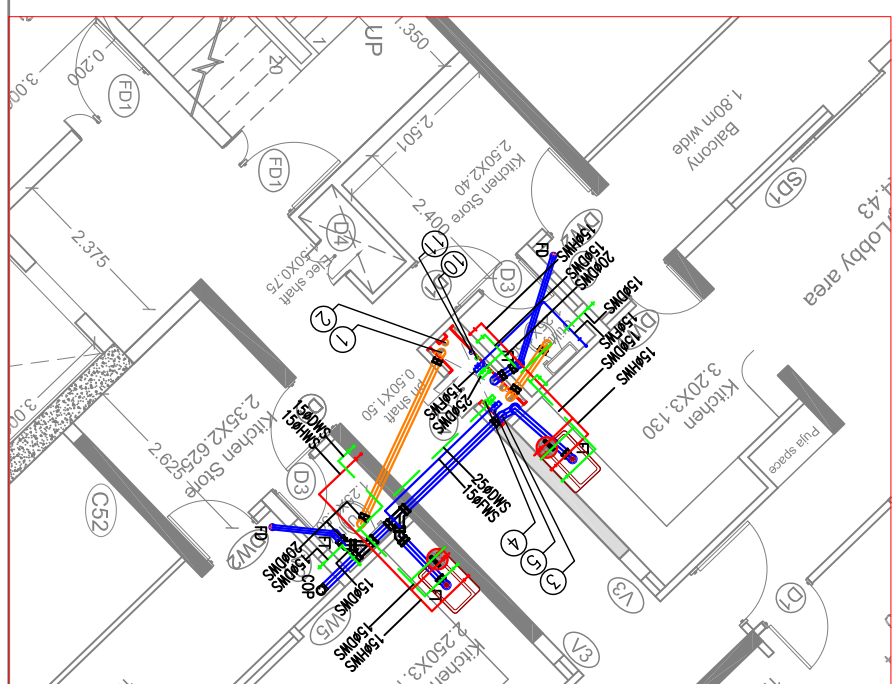

PROJECT:- Construction of Multi Storey Flats at GH-1 Eco City, phase -2 (Extension) New Chandigarh	
CLIENT:-	
EXECUTING AGENCY OR PMC:-	
S.NO. REVISIONS NOTES DATE	
SHEET TITLE:- working DRAWING	
DRG. TITLE:- 20th level an 30th floor plan	
DEALT BY:- KHUSHWANT	
CHKD BY:- A. S.K	
DATE:- 04-09-2021	
DRG.NO:- WD/parking/cal -03/20	SCALE :- 1:200
REVISION :-	
CLIENT:- P.M.C:-	
ARCHITECT:- Renu Khanna & Associates architects, engineers,interiors and landscape planners address:136, sec.-10, panchkula M: 09872627180, fax: 01722584538 Email: renukhanna.architect@gmail.com Web: architectstrenukhanna.com	

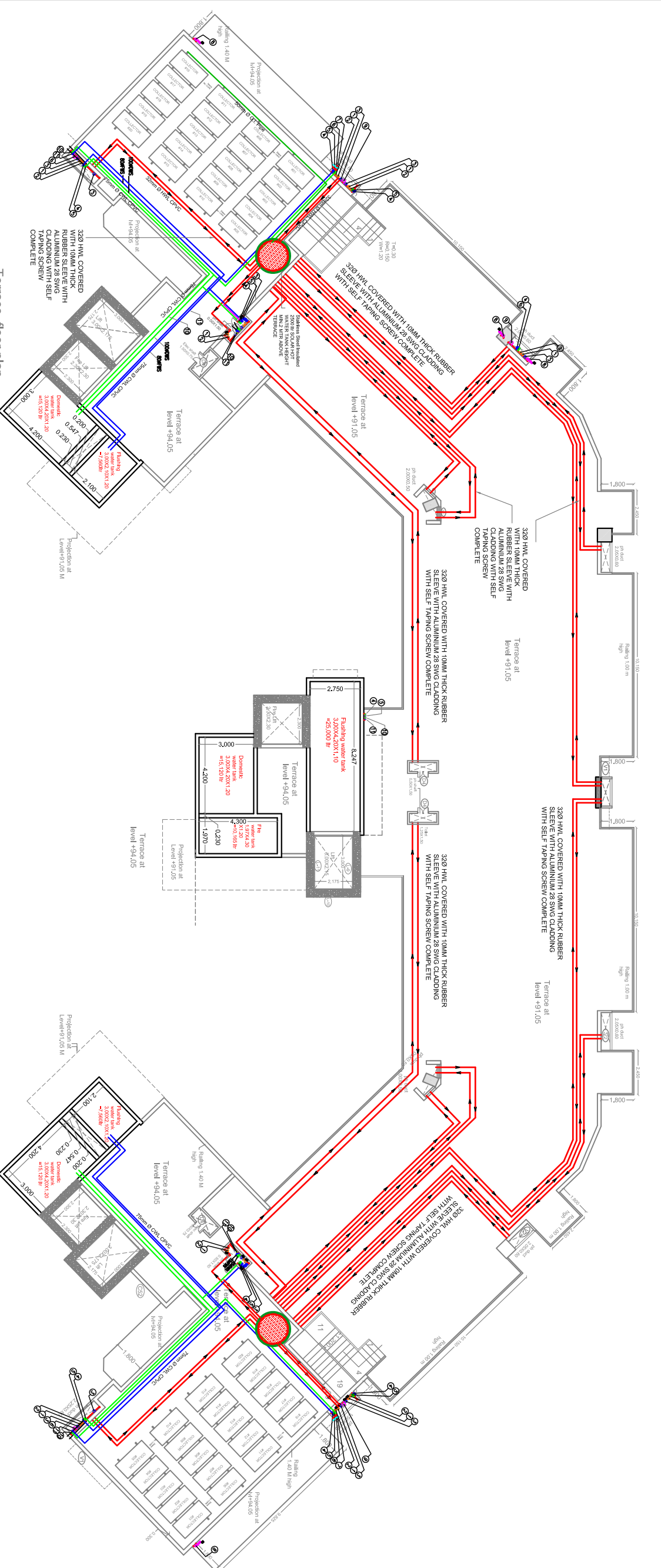

Terrace floor plan
Level +94.05

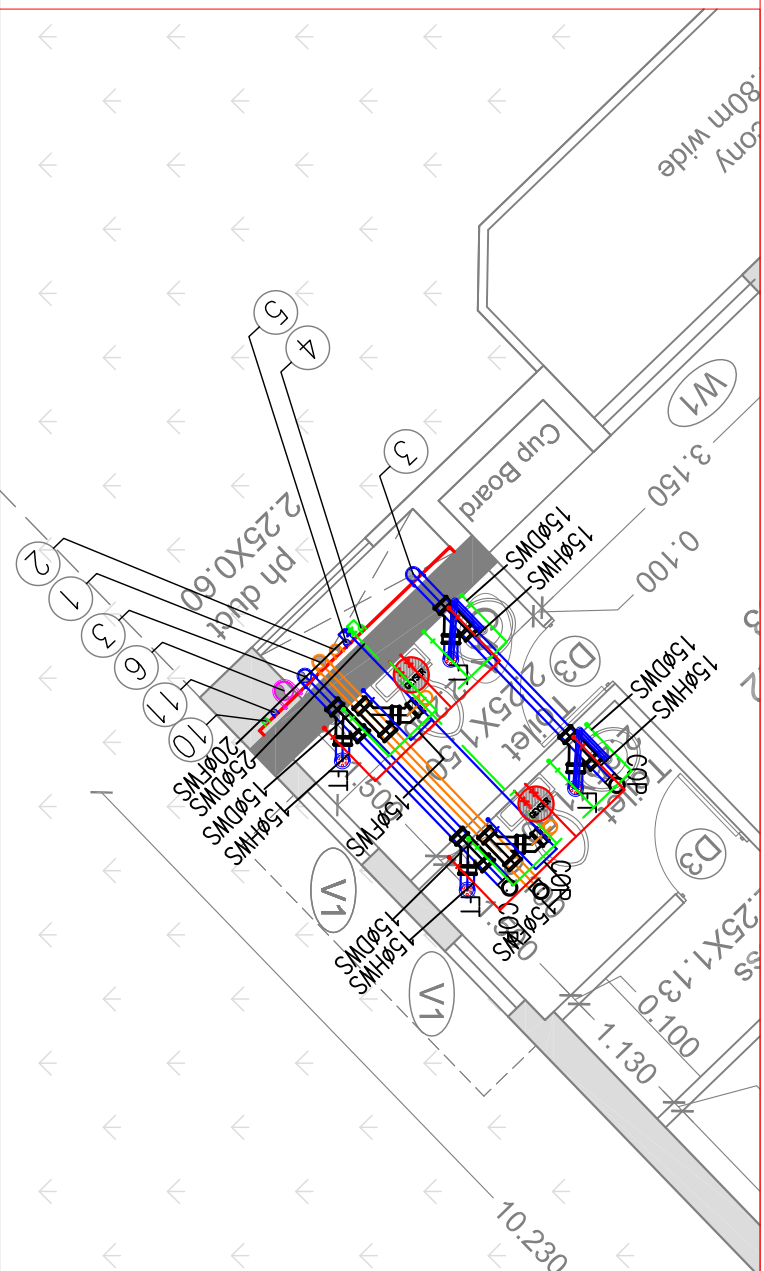
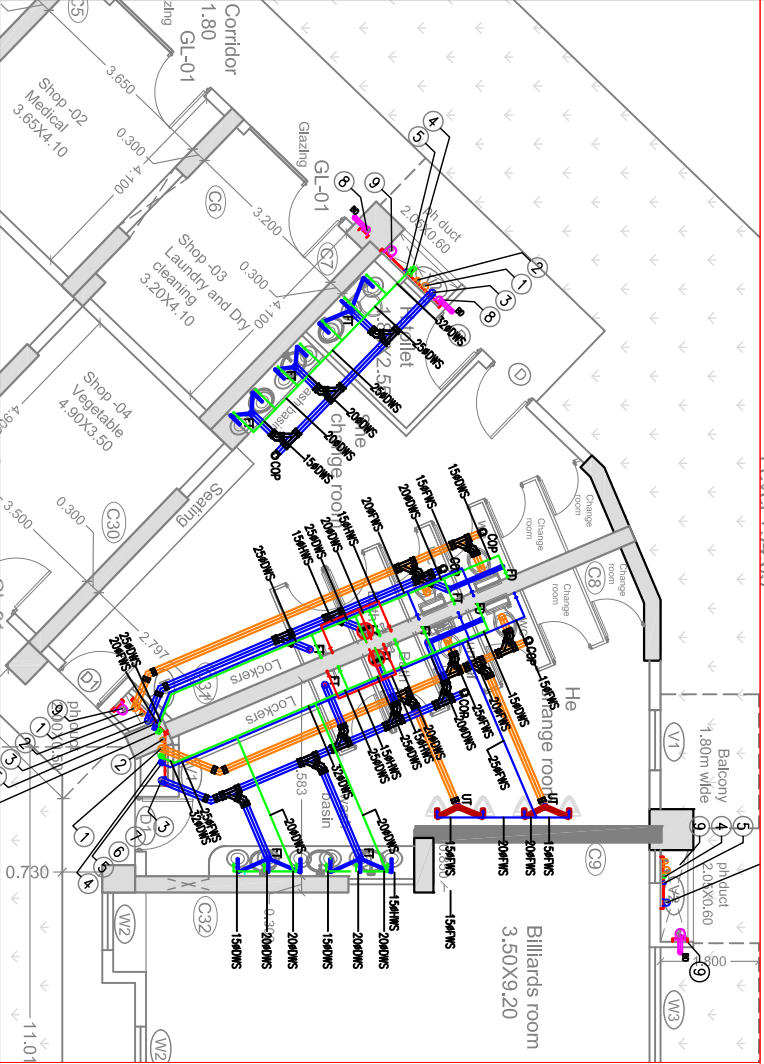

PROJECT:- Construction of Multi Storey Flats at GH-1 Eco City, phase -2 (Extension) New Chandigarh	
CLIENT:-	
EXECUTING AGENCY OR PMC:-	
REVISIONS	DATE
S.NO.	NOTES
SHEET TITLE:- working DRAWING	
DRG. TITLE:- Terrace floor plan	
DEALT BY:- KHUSHWANT	
CHKD BY:- A. S.K	
DATE:- 04-09-2021	
DRG. NO.:- WD/parking/cal -03/20	SCALE :- 1:200
REVISION:-	
CLIENT:- P.M.C.:-	
ARCHITECT:- Renu Khanna & Associates architects, engineers,interiors and landscape planners offices:136, sec.-10, panchkula M: 09872627180, P: 0172-2953379 E: renukhanna.architect@gmail.com renukhanna.architect@yahoo.com Web: architectstrenukhanna.com	